

# Patient report

Bio-Rad                      DATE: 12/18/2018  
D-10                         TIME: 11:55 AM  
S/N: #DJ4I016123        Software version: 4.20-2  
Sample ID:                 10398361  
Injection date             12/18/2018 10:15 AM  
Injection #: 12             Method: HbA1c  
Rack #: ---                 Rack position: 3

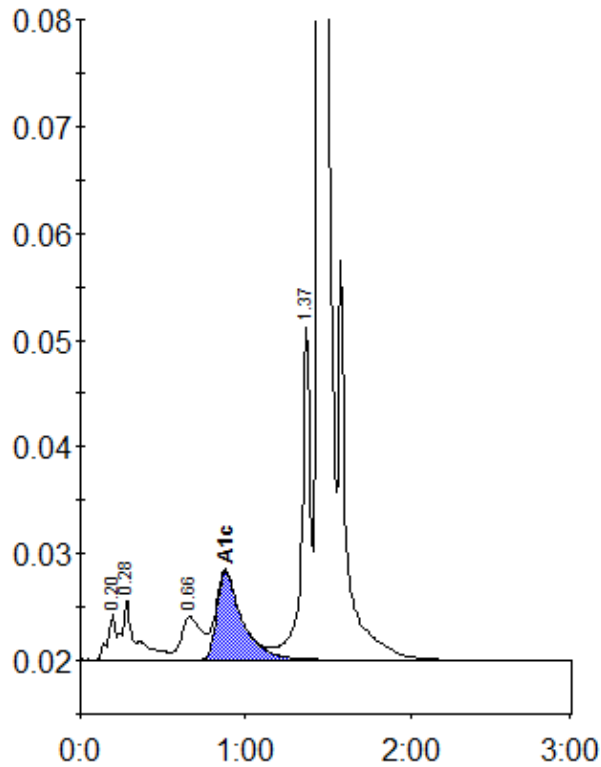

Peak table - ID: 10398361

Peak	R.time	Height	Area	Area %
A1a	0.20	4245	14730	0.7
A1b	0.28	5684	33100	1.6
LA1c/CHb-1	0.66	4007	34562	1.7
A1c	0.88	8253	88484	5.9
P3	1.37	31279	116306	5.7
A0	1.44	569387	1748494	85.9
Total Area:	2035675			

Concentration:	%
A1c	5.9